

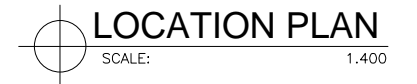

PLOT AREA	-	1015.00 SQM.
PERMISSIBLE BUILT UP AREA(750%)	-	7612.50 SQM.
GROUND FLOOR AREA	-	85.00 SQM.
TYPICAL FLOOR AREA (488.90x14)	-	6844.60 SQM
8 th FLOOR AREA	-	230.60SQM.
14th FLOOR AREA	-	230.60SQM.
PENT HOUSE	-	102.00 SQM.
TOTAL	-	7492.8SQM.

PARKING(GROUND, FIRST SECOND & THIRD) - 4 Nos.		
TYPICAL FLOORS	-	14 Nos
8 th FLOOR (SERVICE + 2 FLATS)	-	1 No.
14 th FLOOR (SERVICE + 2 FLATS)	-	1 No.
PENT HOUSE/MECH	-	1 No.
TOTAL	-	21 Nos

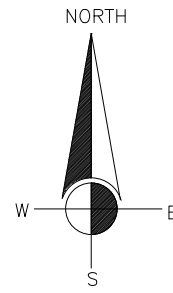

THIS DRAWING IS THE PROPERTY OF SALAH AL KOOHEJI ENGINEERING.  
IT SHALL NOT BE COPIED OR REPRODUCED IN ANY MANNER  
WITHOUT THEIR WRITTEN CONSENT.



LICENCE NO. EPP/BN/90

PROJECT :

PROPOSED 21 STOREY RESIDENTIAL  
BUILDING AT AL SEEF

CLIENT: Mr. AHMED ABDULAZIZ AL ZAMIL

DWG. TITLE:

**SITE PLAN**  
**LOCATION PLAN**

ARCHITECT: ABDUL REHIM	CIVIL ENGINEER: VIJAY PATHRE	SCALE : AS SHOWN
DESIGNED: ABEY	DATE : JULY 2005	JOB NO : K/763

STAMP	DWG. NO	REVISION
	AR-01	01